

# 1

## OVERTURE

LANDANTE MAESTOSO

BROAD AND BEAUTIFUL

DIV.

WALZE

VIOLIN A

CINDERELLA

62

70 UNIS.

78

86

ALLEGRO

100 ALLEGRO NON TROPPO

108

116

124

134

*cresc. e accel.*

140

142

BROAD 2

2

150

158

166

172

ALLARG.

# VIOLIN A

# CINDERELLA

## 2

## CURTAIN MUSIC-ACT I

45

(SEEUE)

# VIOLIN A

# CINDERELLA

## 3

## THE PRINCE IS GIVING A BALL

ALLEGRETTO

*2nd trumpet riff*

*The!*

VIOLIN A

CINDERELLA

49

67 AS BEFORE

69

6

102

6

8

**VIOLIN A**

**CINDERELLA**

# VIOLIN A

# CINDERELLA

## 5 IN MY OWN LITTLE CORNER

*in 4*

**2**

CON SORD.

**18**

POCO ANIMATO

**28**

*in 7*

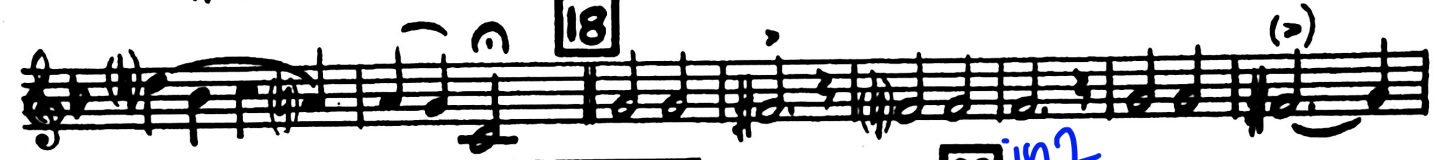

**36**

**44**

**52**

**60**

**68**

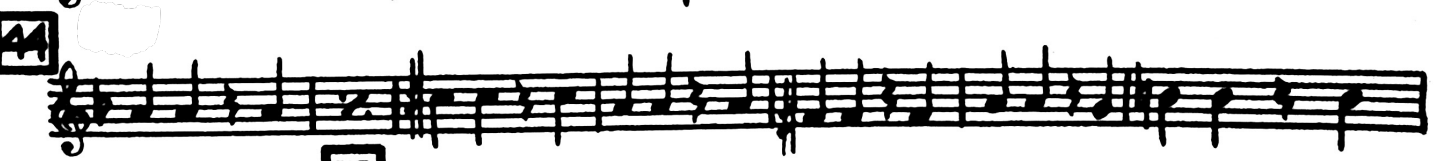

VIOLIN A

CINDERELLA

*a tempo*  
*diva ad lib.*

76

84

(ONE SOLO)  
(ARCO)

92

TUTTI  
DIV.

*Double stop ad lib.*

**6** CHANGE OF SCENE

**2**

**14**

*div.*

**22**

**4**

**3**

# VIOLIN A

## 7

## YOUR MAJESTIES

ALLEGRETTO

(ARCO)

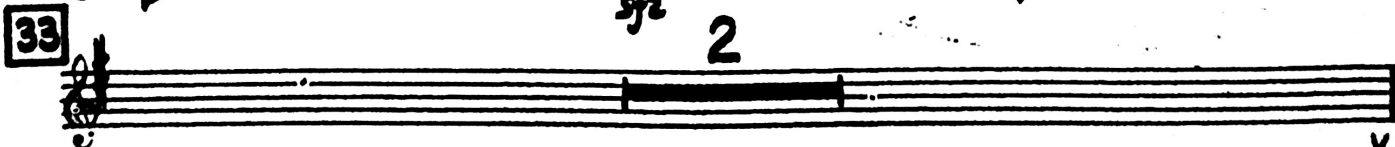
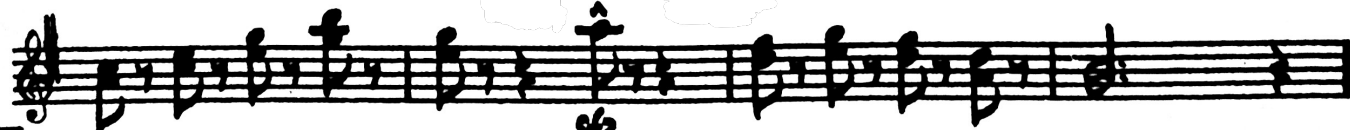
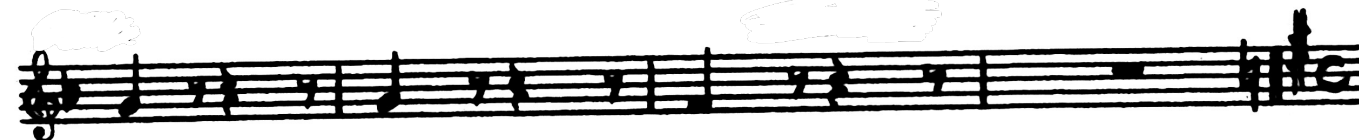
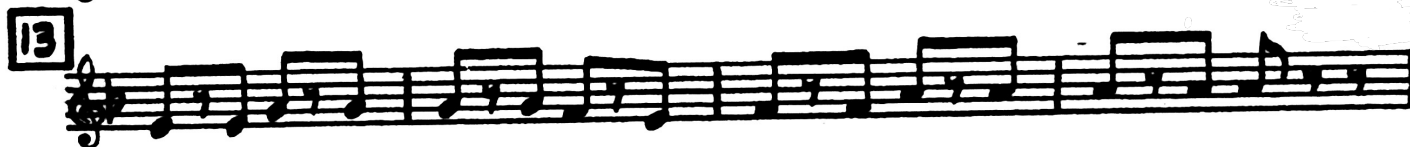

VIOLIN A

CINDERELLA

**41**

**53**

**65**

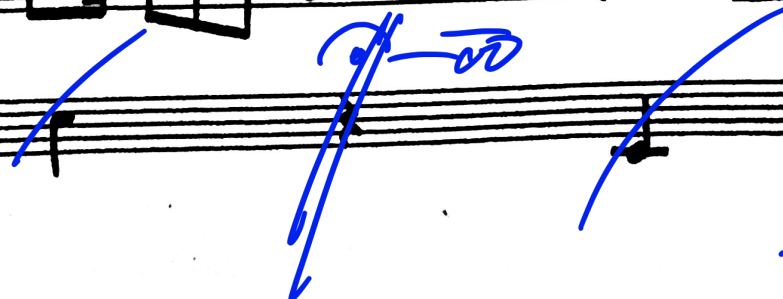

use pedal

segue  
volume up

YOUR MAJESTIES - DANCE

Volume pedal  
up!  
Brace!

ANIMATO E STACCATO

3

45

3

53

61

69

77

*transitional*

*Repeat for  
scene  
change*

A single musical staff in treble clef containing a triplet of eighth notes.

A single musical staff in treble clef containing a triplet of eighth notes.

# VIOLIN A

## 8 BOYS AND GIRLS

TENDERLY  
CON SORD

(SOLO)  
BRING OUT

(POCO  
RIT)

5 TEMPO MODERATO

*rit.*

*rit.* SOLO

GLI ALTRI

CINDERELLA

VIOLIN A

**9** CHANGE OF SCENE

WITH SPIRIT  
MARC.

(SENZA SORD.)

*mf*

**9**

**17**

4

*mf*

**25**

**29**

# VIOLIN A

## 10

## REPRISE: CORNER INTO FOL-DE-ROL

*in 2*

MODERATO

2

4

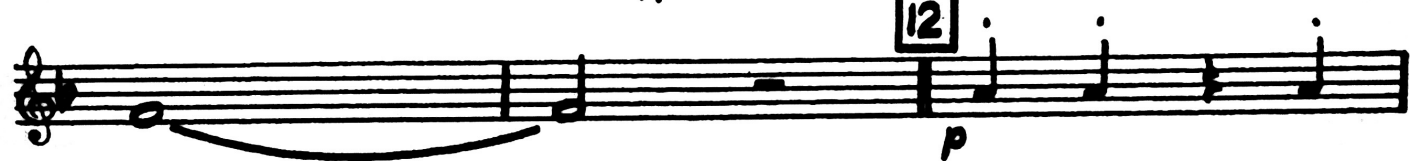
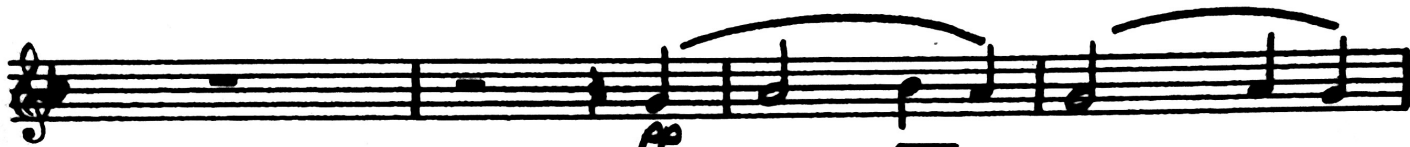
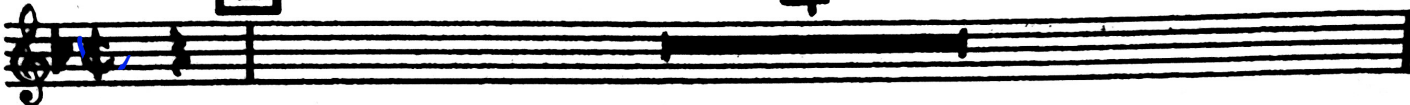

2 SOLI

20

*Flute*

*Vln*

OLI ALTRI

28 TUTTI UNIS

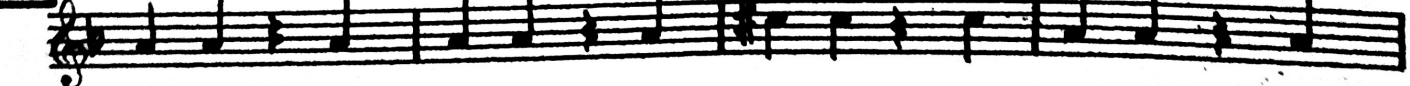

CINDERELLA

VIOLIN A

36

44 (DIV.)

UNIS.

ESPR.

ESPR.

DIV.

DIV.

DIV.

60 IN 4

61 pizz. in 4

65

TRANGUILLO

DIV.

pp

71

-ime

VIOLIN A

77

85 ARCO

93

101

109 (V. 2)

LARGO ARCO 118

130

142 *f* diminuendo *pp*

154

SEGUE (V. 1) V.S.

# VIOLIN A

## 12

## THE TRANSFORMATION

ANDANTE  
DIV.

7

12

14 ALLEGRETTO SCHERZANDO

22

30

38

43

BEN MODERATO

phaser pedal!

pedal 78

ATTACCA SUBITO AS I

VIOLIN A

**13** IT'S POSSIBLE!  
FINALE-ACT I

*opt cello  
flat  
sustain  
drone*

**ALLEGRO**

5 6+5 17 25 29 41 45

53

f dim (2) (3) (4) 61 69 ACCEL. volume up pedal PRESTO Distortion pedal fp

# VIOLIN A

*Volume*  
+

# 14

# ENTR'ACTE

CINDERELLA

*Allegretto*

9

*Moderato*

(to pizz.)

26 pizz. (to arco)

34 arco

50

*f* *p cresc.*

58

volume-

# VIOLIN A

## 16 GAVOTTE

*ind*

TEMPO DI GAVOTTE

*3* *8* *8* *volumet+*

17

19

23

27

35

43

Handwritten annotations in blue ink include:

- ind* (top left)
- 3* *8* *8* *volumet+* (top right)
- 2* (above measure 19)
- ARCO* (above measure 19)
- E.H.* (above measure 35)
- (PLAY)* (above measure 35)
- f* (below measure 17)
- mp* (below measure 43)
- mf* (below measure 43)

VIOLIN A

CINDERELLA

51

55

59

67

75

83

87

91

cl.

(RAY)

(E.H.)

(R.)

(RAY)

cl.

PLAY (SOLO)

pp

(R.)

Gtrem

# VIOLIN A

## 17

### CINDERELLA'S ENTRANCE

*volume +*

*in 4*

MISTERIOSO

DIV. *mf* *5*

*solo*

*solo*

TEMPO DI LAVORATE (SONORO) *mf*

## 18 TEN MINUTES AGO

*Volume-*

2

MODERATO - IN ONE  
SORD

10

RAL

SENZA

18

pp

26

34

ARCO

42

*Vln 2?*

VIOLIN A

CINDERELLA

50

58

66

74

82

90

94

102

50

58

66

74

82

ARCO

90

94

102

6

(TO ARCO)

4-86

110

118

Div.

126

134

VOICE

142

ARCO

pp

v

v

150

Div.

mp

158

Volume +

# VIOLIN A

## 19 STEPSISTERS' LAMENT

Volume  
+

ALLEN MODERATO

PIZZ.  
mp  
ARCO

27 35 43 51

PIZZ.  
ARCO

code OS

Segue

20

WALTZ FOR A BALL

Volume +

VERY SLOW 2

TEMPO DI VALSE BRILLIANTE

SONORO

Distort + ad lib

19

27

35

43

51

59

67

75 (SIMILE)

83

91

99

107

113

(TO ARCO)

VIOLIN A

CINDERELLA

123 ARCO

CINDERELLA

VIOLIN A

187

195

a tempo

applause

2

Sub. ad lib when afraid

235

Sub.

f

247

lento

volume

+ line

# VIOLIN A

# CINDERELLA

**22**

## DO I LOVE YOU BECAUSE YOU'RE BEAUTIFUL?

*volume-*  
*in 4*

**ESPRESS.**

**2 SOLI**

*in*

*Flute*  
*pp*  
*1.*

**GLI ALTRI**

**UNISON**

*in 2*  
*disort. Pedal*

**9**

**17**

**25**

33

*ad*

41

*allegro*

49

57

*div.*

65

*LARGO*

ATTACCA  
V.S.!

23

TWELVE O'CLOCK

LARGO

mp

UN POCO RINFORZANDO

mf

ACCEL. E CRESC.

tr

DIV.

ff

ff

BROAD 2

mf

mf

ALLARG.

f

f

ALLARGANDO MOLTO

mf

ALLARGANDO MOLTO

mf

# VIOLIN A

## **25** CURTAIN MUSIC-ACT III

26

WHEN YOU'RE DRIVING THROUGH THE MOONLIGHT

**VIVACE** (2ND TIME) **3**

**11**

**19**

**27** **RIT.**

**33** **MODERATO** **35**

**49** **MARZIALE**  
**div.**  
**marc.**

DIV.

53

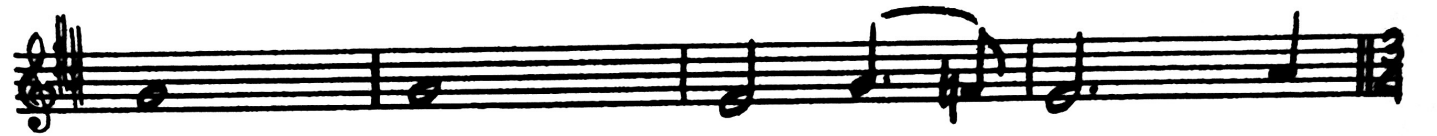

61

VALSE

69

DIV.

77

85

SEGUE AS I (V.S.)!

# VIOLIN A

## 27

## A LOVELY NIGHT

ALLEGRO

3

mf dim. pp

II

19

27

39

47

VIOLIN A

# VIOLIN A

song starts on bar 2

## 28 CODA-A LOVELY NIGHT

*Ind*  
*60*

SLOWLY  
CON SORD.  
DIV.

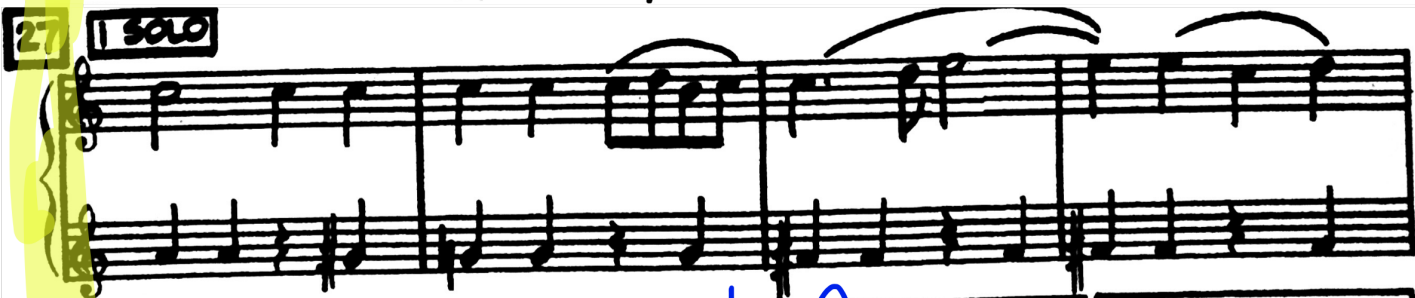

# VIOLIN A

# CINDERELLA

## 30 REPRISE: DO I LOVE YOU

**ESPRESS.** **2** **6**

**SON SOLO** **SOLO**

**pp**

**14** **22** **30**

**DIV.**

**38** **SOLO**

**54** **62**

# VIOLIN A

## 31 THE SEARCH

ALLEGRO MODERATO

2

# VIOLIN A

## 32 TRANSITION TO PALACE

slowly. IN 2

Shoe try on scene

lines

VIOLIN A

CINDERELLA

*Handwritten pink mark*

37

45

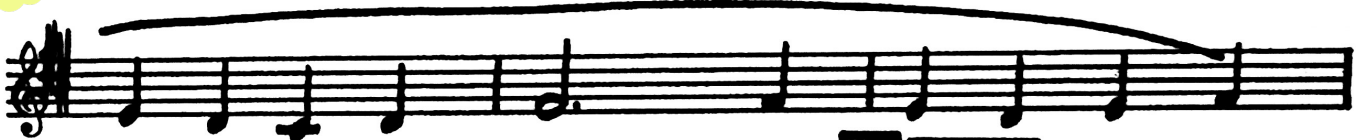
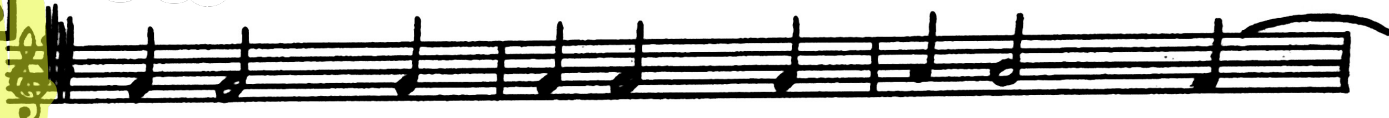

53 SOLO

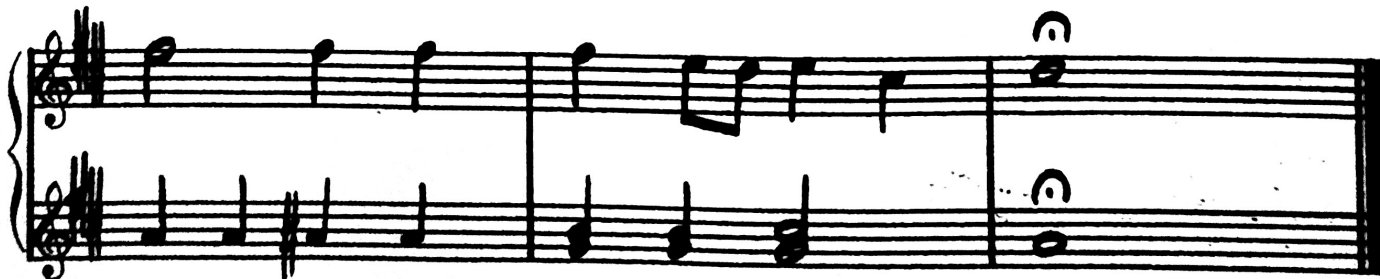

# VIOLIN A

# CINDERELLA

## 33

## THE SLIPPER FITS

**ANDANTE MAESTOSO**

**SEGUE AS I**

*Volume +  
time*

# VIOLIN A

## 34 FINALE-THE WEDDING

*Volume 1*

7

6 3

11

19

ALARG.

25

30

*IN 2*

TOST.

38

46

54

ALARG. IN 4

# VIOLIN A

# CINDERELLA

*Di Start ad lib.*

**35** BOWS

TEMPO DI VALSE - INT

9

17

25

33

*espr.*

*sf*

*DIV. - -*

VIOLIN A  
(DIV.)

41

49

57

65

73

77

*Distort w/ drums*